

REVISIONS

BLK. RO'WN. LOTS 22/27, 28/32 PER. P.L.S. CH. 54. 87-269
 LOTS 17 & 18. CONS'D PER. O.O. C.S.H. 08-166
 LOTS 19/15 & 16. CONS'D PER. O.O. C.S.H. 08-172

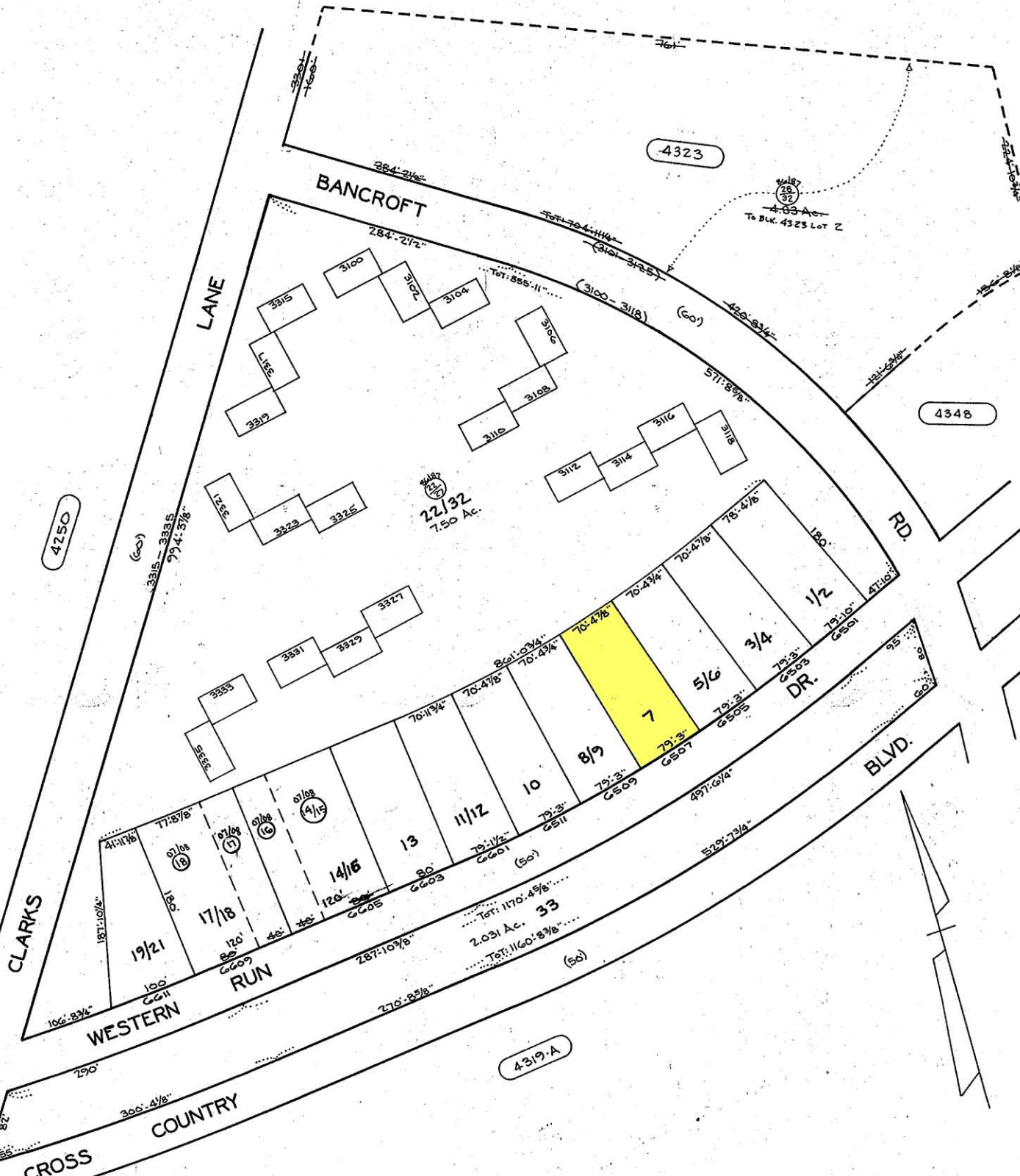

TRACED BY: *[Signature]*
 LETTERED BY: *[Signature]*
 CHECKED BY:

NOTICE
 THIS IS A REAL PROPERTY PLAT AS PROVIDED FOR UNDER ARTICLE 76(d) OF THE CITY CHARTER IT IS COMPILED FROM TITLE AND OTHER SOURCES AND IS NOT AN AUTHENTIC SURVEY.

CITY OF BALTIMORE
 DEPARTMENT OF PUBLIC WORKS
 PROPERTY LOCATION DIVISION
 WARD **27** SECTION **22**
 BLOCK **4322**
 SCALE: 1" = 100' DATE: JAN., 1987