

**REVISIONS**

LOT 3 DIV. PER DEED C.S.H. 8800  
 LOTS 1-3, 4-8, 10, 12, 14 PER DEED & SUB-DIV. C.S.H. 89-098-099  
 LOTS 2A, 14 CONS'D PER O.C.; C.S.H. 90-070

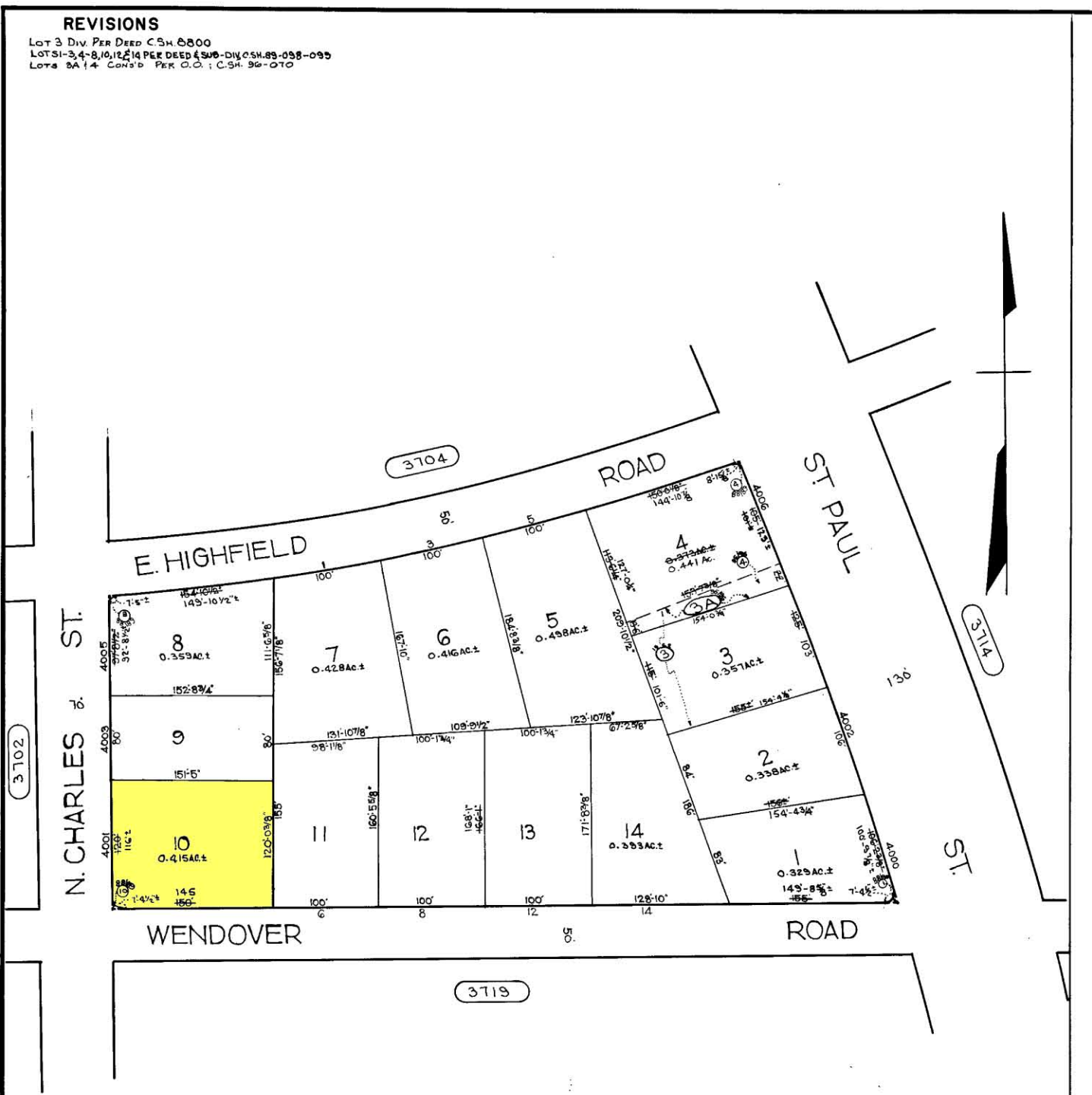

3702

3704

3714

3713

3899-X (1937)

TRACED BY C. H. BAIN  
 LETTERED BY J. J. R.  
 CHECKED BY \_\_\_\_\_

**NOTICE**  
 THIS IS A REAL PROPERTY PLAT AS PROVIDED FOR UNDER ARTICLE 76(f) OF THE CITY CHARTER. IT IS COMPILED FROM TITLE AND OTHER SOURCES AND IS NOT AN AUTHENTIC SURVEY

CITY OF BALTIMORE  
 DEPARTMENT OF PUBLIC WORKS  
 BUREAU OF PLANS & SURVEYS  
 PROPERTY LOCATION DIVISION  
 WARD 12 SECTION 1  
 BLOCK 3713  
 SCALE 1/4" = 80 FT. DATE May 1930