

REVISIONS

Lots 1 & 2 1/2 cond. for 1938 per App. 42 1/7/37 - Sh. N. 1283
 Lot 48 650/51 cond. for 1942 per App. 814 C. Sh. 2212,
 Lots 50 to 54 STREET NAME CORR PER P.L.D., C.S.H. 8651¹⁸
 Lots 43-47 PER DEED, C.S.H. 84-048
 LOT 8A PER. ORD, C.S.H. 88-455
 Lots 15 & 16 CORR. PER DEED C.S.H. 89-031
 Lots 36, 37 & 38 COND'D PER O.O. C.S.H. 07-243

3800

E. NORTH AVE.

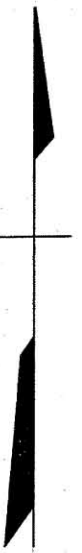

ST.

N. CHARLES

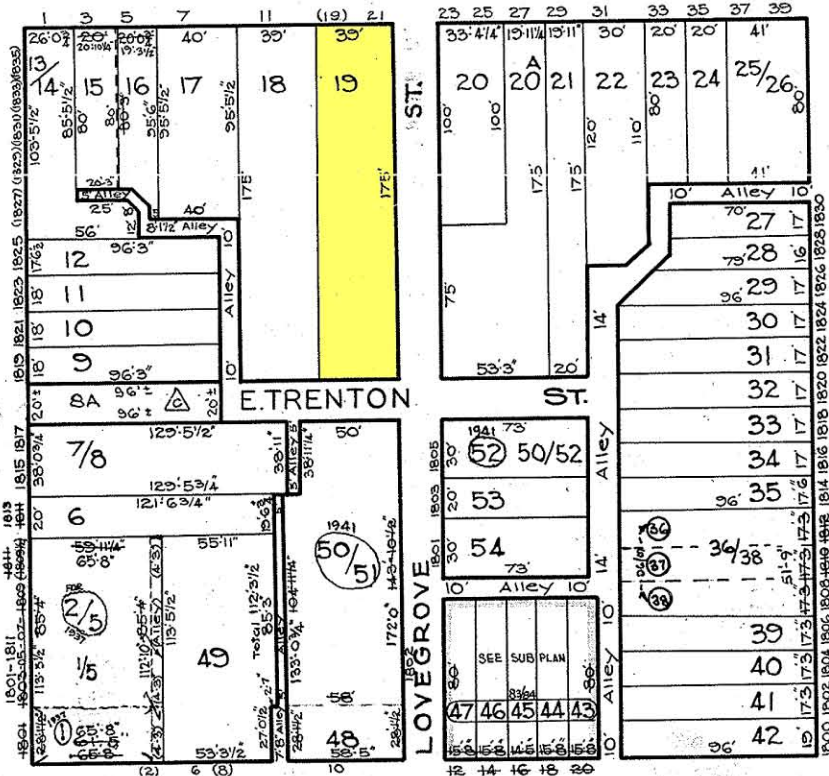

ST.

ST. PAUL

NOTE: LOT SALES BEING FROM
 LOT SALES IN THE FIELD
 ABOVE THE GRADE OF THE
 PAVING OF E. TRENTON ST.
 AND ASCENDING TO AN
 ELEVATION OF 10' AN
 UNELEVATED HEIGHT.

388

E. LAFAYETTE AVE.

408

△ DENOTES CLOSING P.T. OF E. TRENTON ST. ORD #362 6-5-87
 SEE REF: 346-A-170

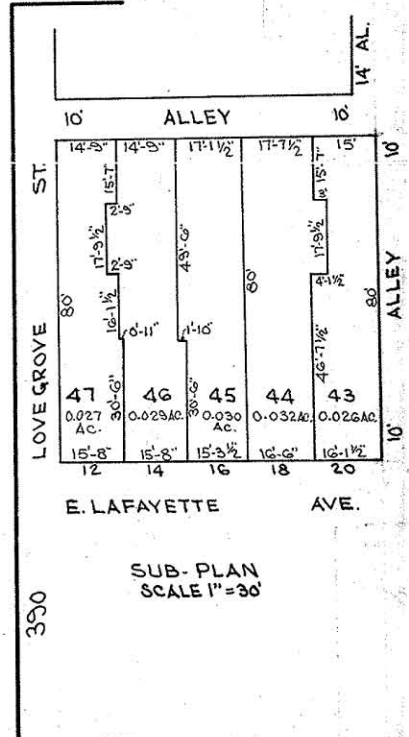

SUB-PLAN
 SCALE 1" = 30'

NOTICE

THIS IS A REAL PROPERTY PLAT AS PROVIDED
 FOR UNDER ARTICLE 76(4) OF THE CITY CHARTER.
 IT IS COMPILED FROM TITLE AND OTHER
 SOURCES AND IS NOT AN AUTHENTIC SURVEY.

TRACED BY Moorehead
 LETTERED BY Jos. Rokosky
 CHECKED BY R. H. ITZ
 UR BJM

CITY OF BALTIMORE
 DEPARTMENT OF PUBLIC WORKS
 BUREAU OF SURVEYS
 PROPERTY LOCATION DIVISION
 WARD 12 SECTION 9
 BLOCK 389
 SCALE 1 INCH = 60 FEET. DATE JUNE 1929