

REVISIONS

LOTS 1, 6, 7, 13, 23-25 429-44 PER DEEDS, C.54. 87-175-1171

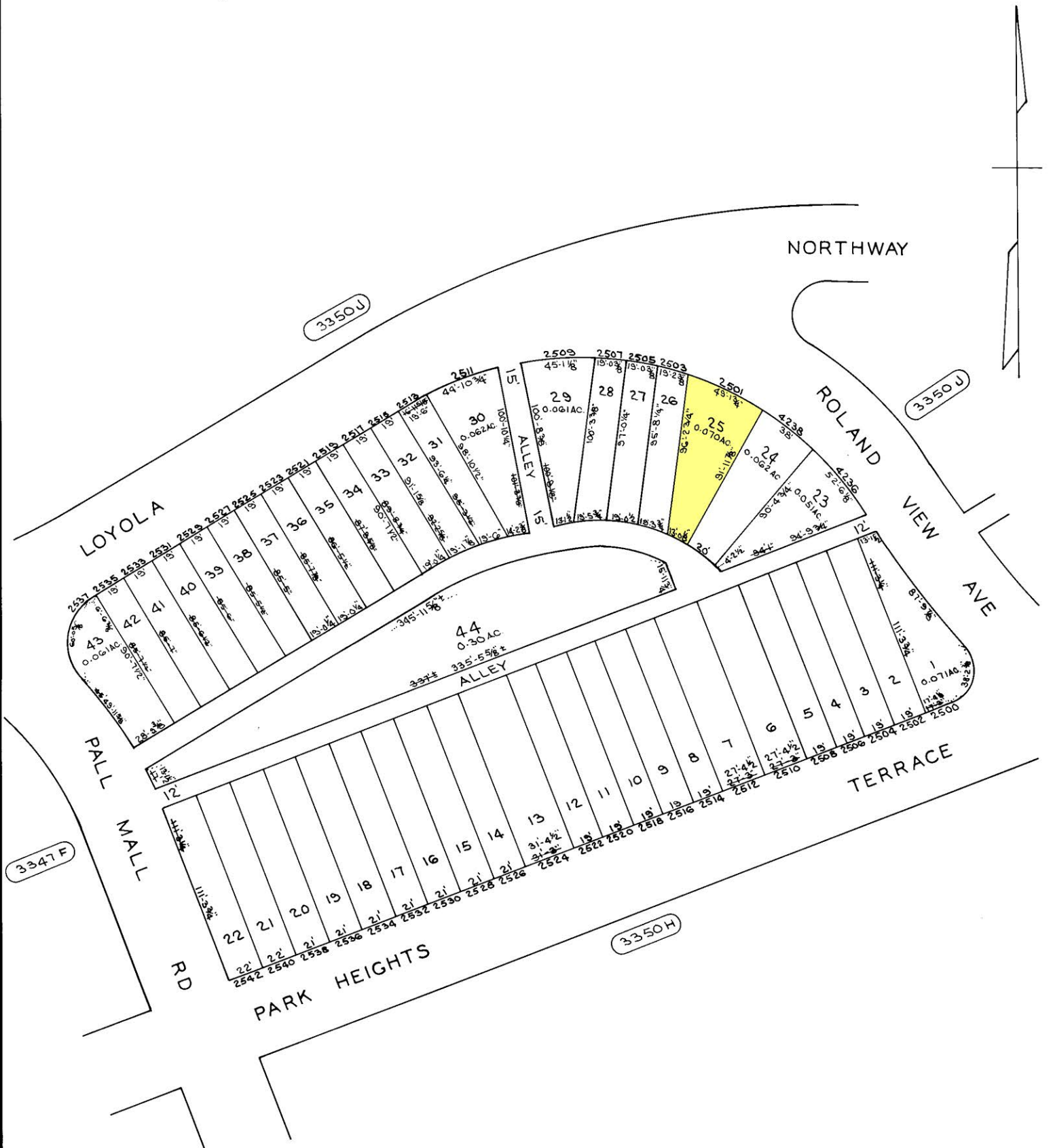

TRACED BY D.G.
 LETTERED BY D.G.
 CHECKED BY

NOTICE
 THIS IS A REAL PROPERTY PLAT AS PROVIDED FOR UNDER ARTICLE 76(d) OF THE CITY CHARTER IT IS COMPILED FROM TITLE AND OTHER SOURCES AND IS NOT AN AUTHENTIC SURVEY.

CITY OF BALTIMORE
 DEPARTMENT OF PUBLIC WORKS
 PROPERTY LOCATION DIVISION
 WARD 15 SECTION 34
 BLOCK 3350-i
 SCALE 1" = 50' DATE DEC. 1986