

REVISIONS

LOTS 59/G1B DIV. PER DEED & LOTS 58, G3, 11 CORR. PER DEEDS CH. SH. 86-458
 LOTS 21/23, 24, 24A, 25 CONVD. E. D.N. CH. SH. 06-360-362

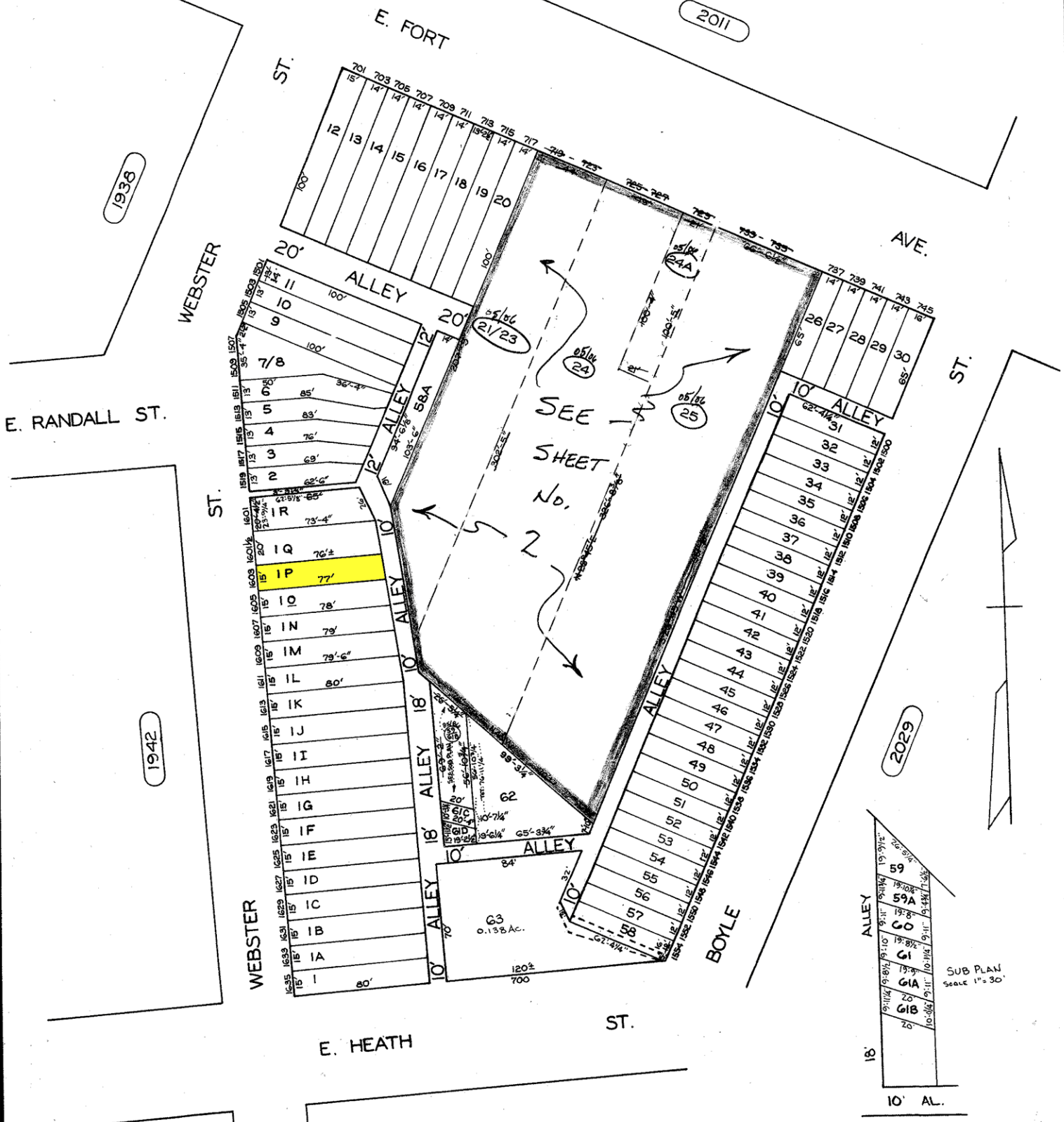

1938

1942

2011

2029

2024

SHEETS IN SET 2
 SH. No. 1

TRACED BY W.M. EDMONDSON
 LETTERED BY EDMONDSON
 CHECKED BY _____

NOTICE
 THIS IS A REAL PROPERTY PLAT AS PROVIDED FOR UNDER ARTICLE 76(d) OF THE CITY CHARTER IT IS COMPILED FROM TITLE AND OTHER SOURCES AND IS NOT AN AUTHENTIC SURVEY.

CITY OF BALTIMORE
 DEPARTMENT OF PUBLIC WORKS
 PROPERTY LOCATION DIVISION
 WARD **24** SECTION **9**
 BLOCK **2028**
 SCALE: 1" = 50' DATE: SEPT. 1984