

REVISIONS

Lot 54 Per B of A, Letter & Survey C. Sh. 3447.
Blk. Revised For 1947 Per R.S. & B of A C. Sh. 3486 & 3504.

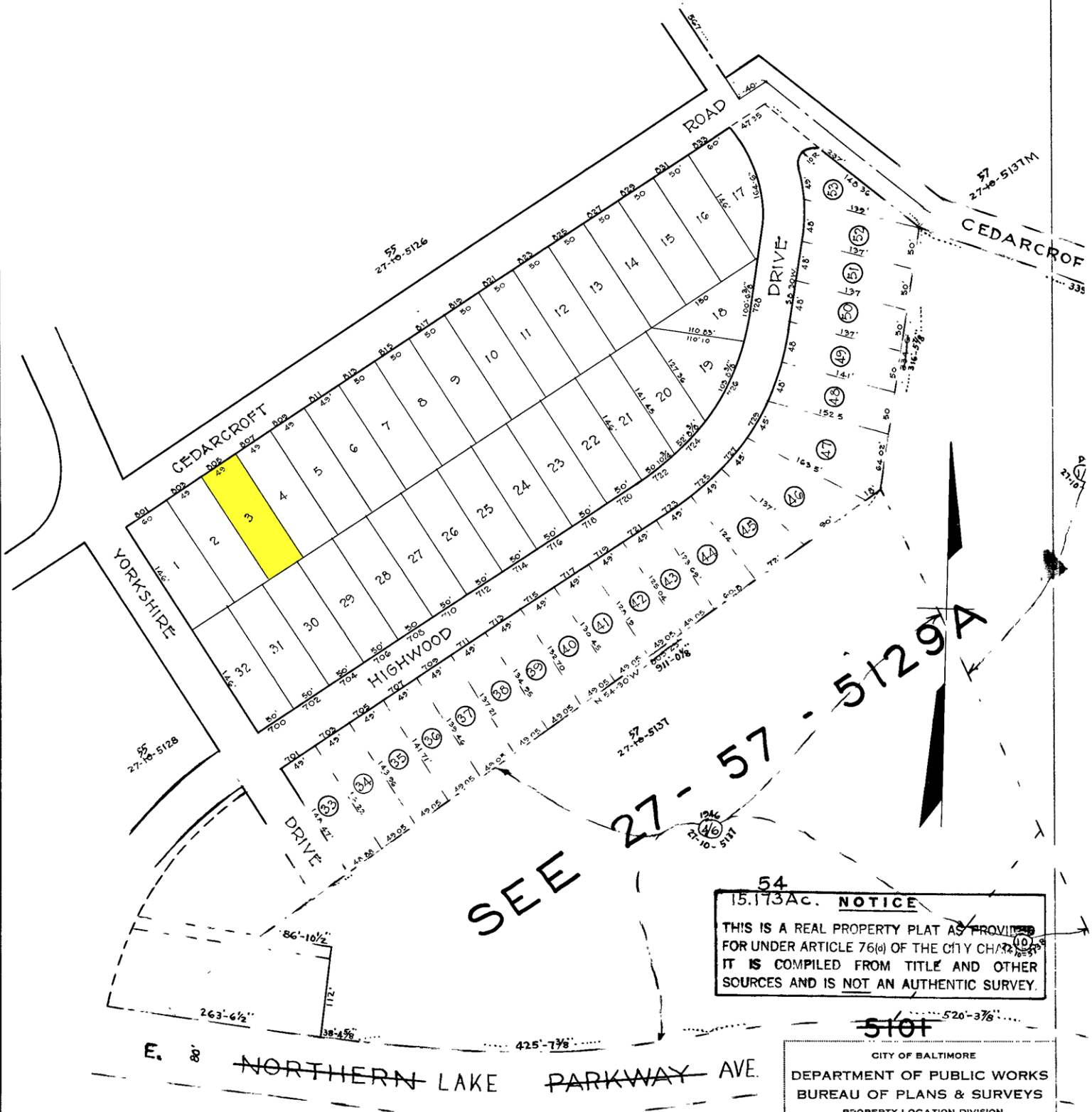

54
15.173Ac. **NOTICE**
THIS IS A REAL PROPERTY PLAT AS PROVIDED FOR UNDER ARTICLE 76(a) OF THE CITY CHARTER. IT IS COMPILED FROM TITLE AND OTHER SOURCES AND IS NOT AN AUTHENTIC SURVEY.

5101
CITY OF BALTIMORE
DEPARTMENT OF PUBLIC WORKS
BUREAU OF PLANS & SURVEYS
PROPERTY LOCATION DIVISION
WARD 27 SECTION 55
BLOCK 5129
SCALE 1" = 100'-0" DATE Jan. 1932

NOTE - BLOCK 27-10-19B For 1941.
" " 27-10-5129 " 1946

TRACED BY C. BAIN
LETTERED BY W. M. J.
CHECKED BY _____